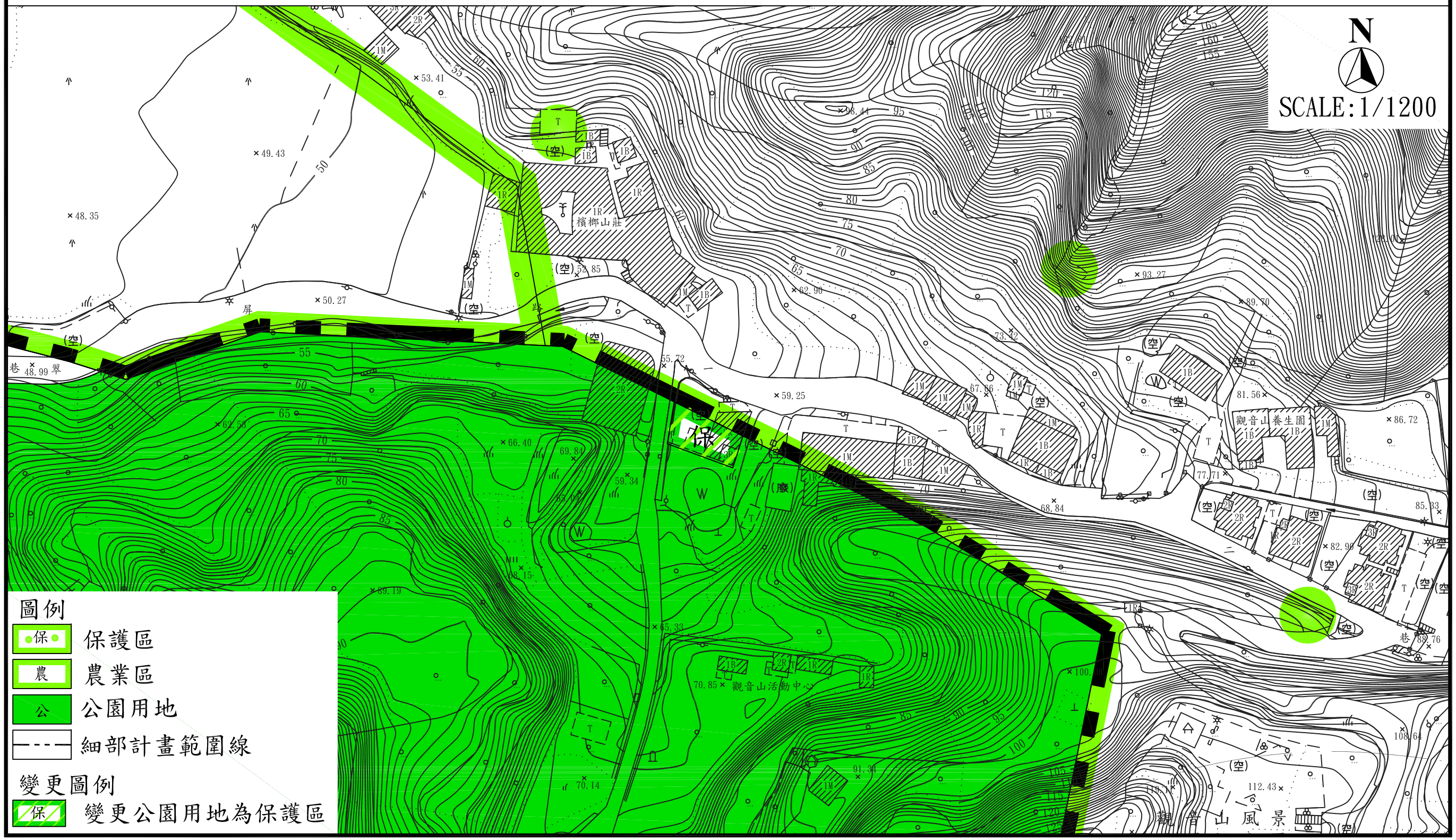變更澄清湖特定區計畫（觀音山、觀音湖）細部計畫（公共設施用地專案通盤檢討）案