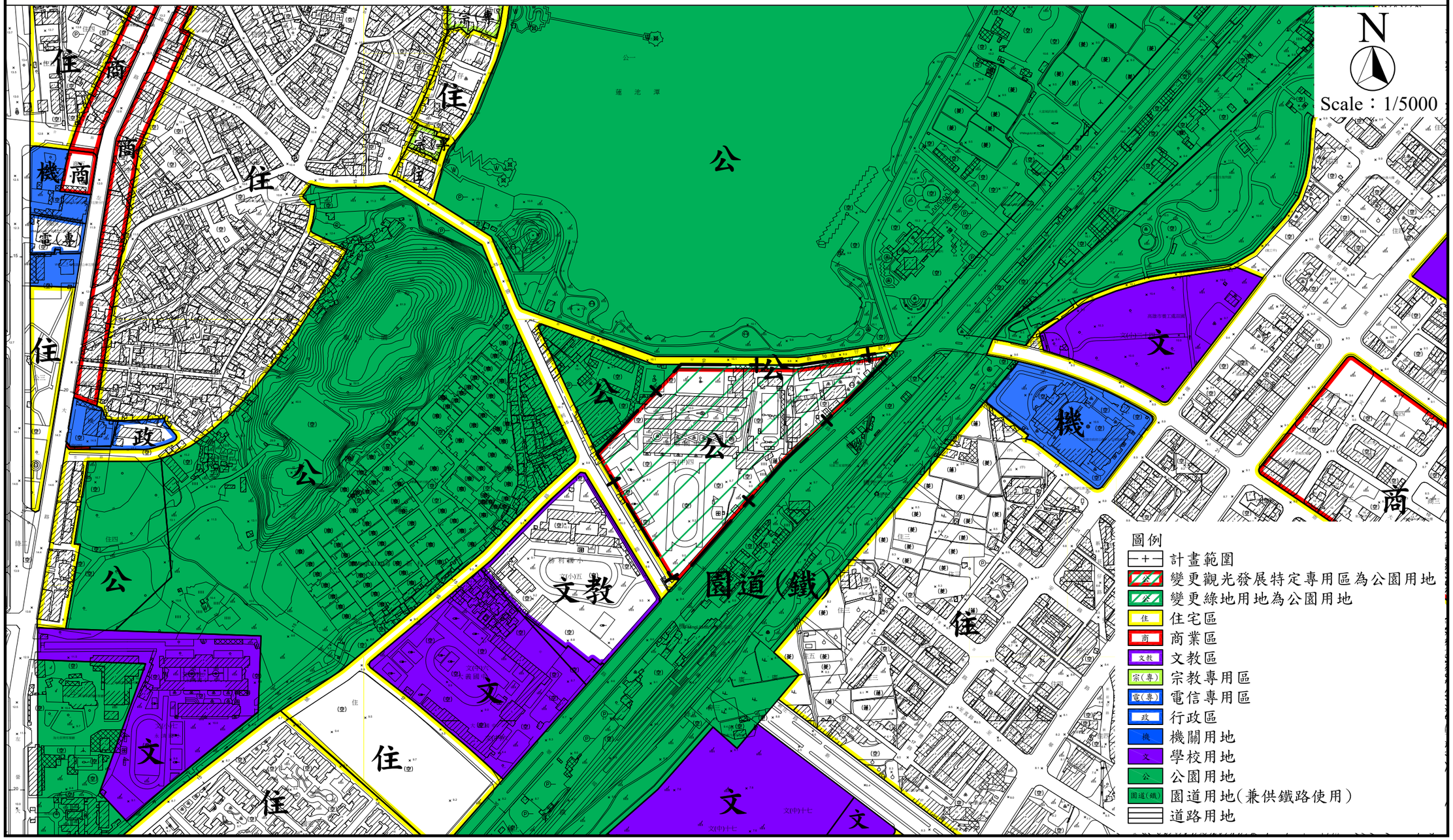變更原高雄市主要計畫（左營區）觀光發展特定專用區及綠地用地為公園用地案